

PLAN SHOWING THE PROPOSED CHANGE OF ROOF AT  
 DOOR NO. 49, VELLALA STREET  
 R.S. NO. 179, BLOCK NO. 6 OF  
 PURASAWALIKAM, DIVISION, NO. (OLD NO. )  
 PURASAWALIKAM, MADRAS.  
 SCALE 1" = 30' (1:300)

B/15096/493/92 21. 11/2

Planning Permit No. ....  
**APPROVED**  
 SUBJECT TO THE CONDITIONS IN THIS OFFICE LETTER.  
 D/21544/92 Date 12/92  
 No. ....

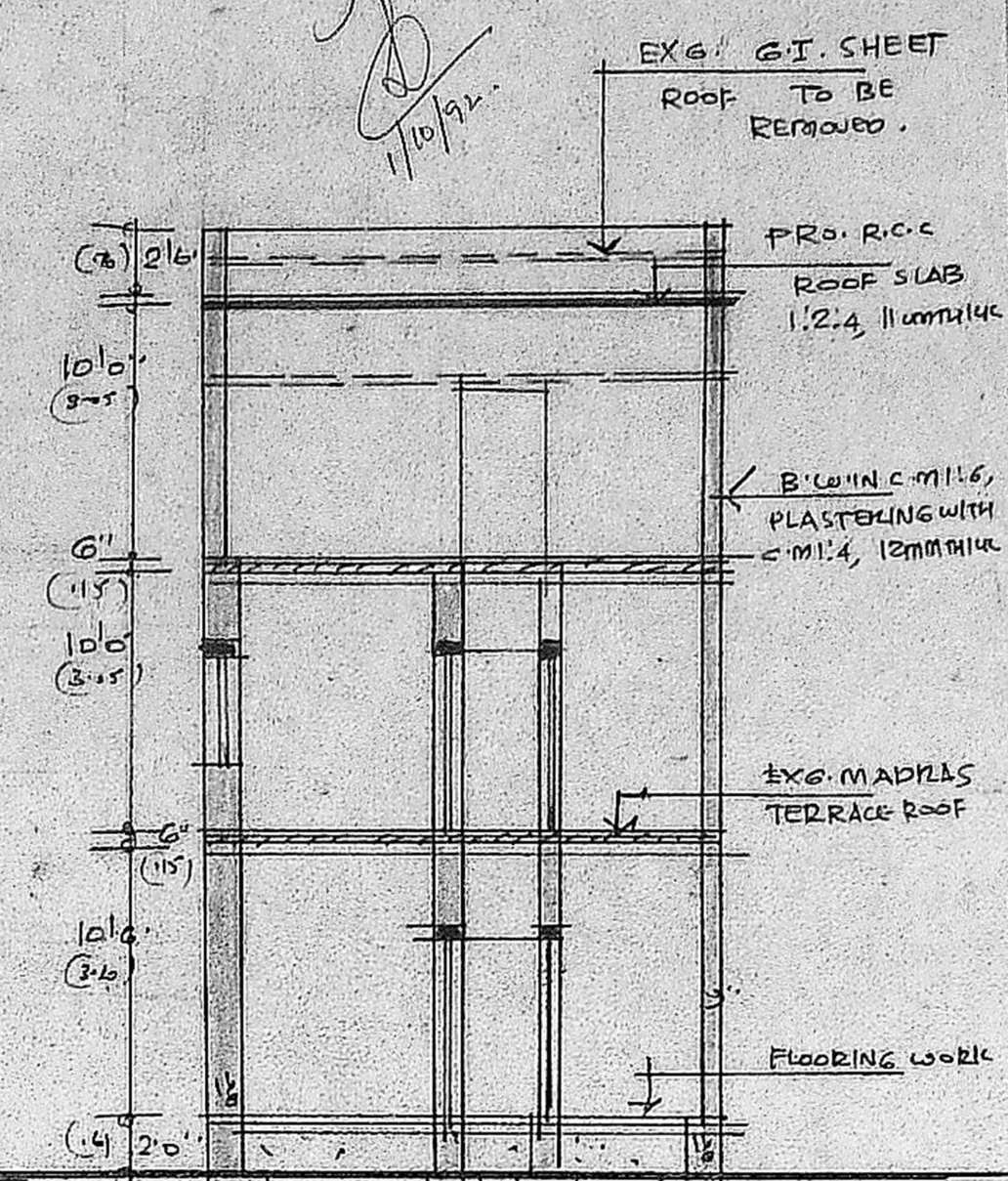
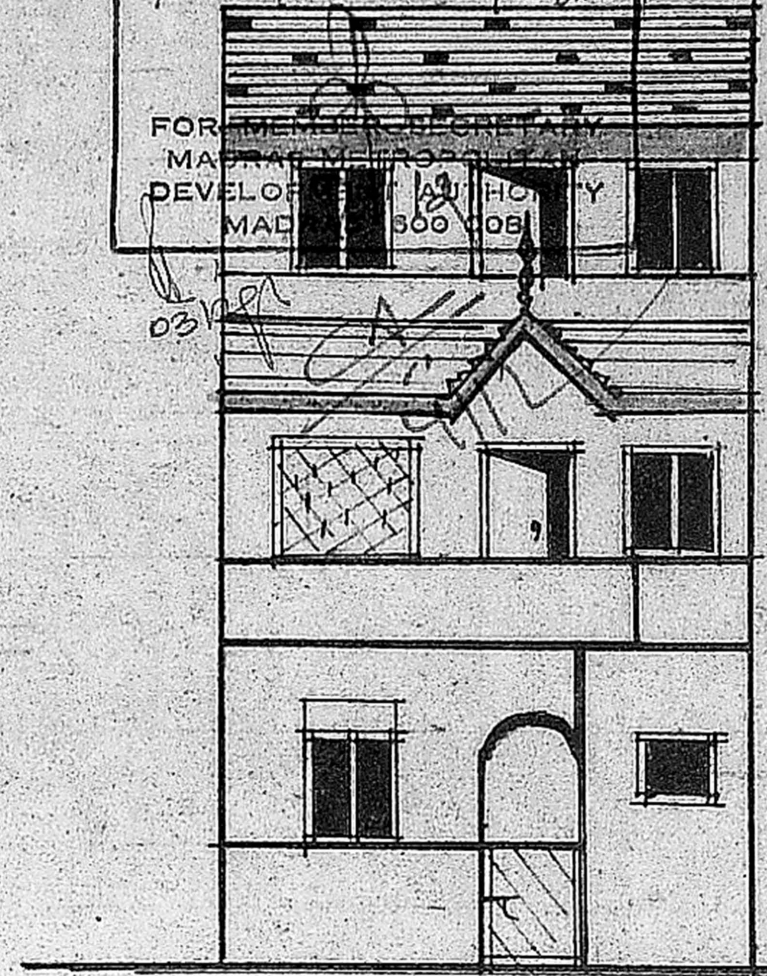

ELEVATION

SECTION ON BB

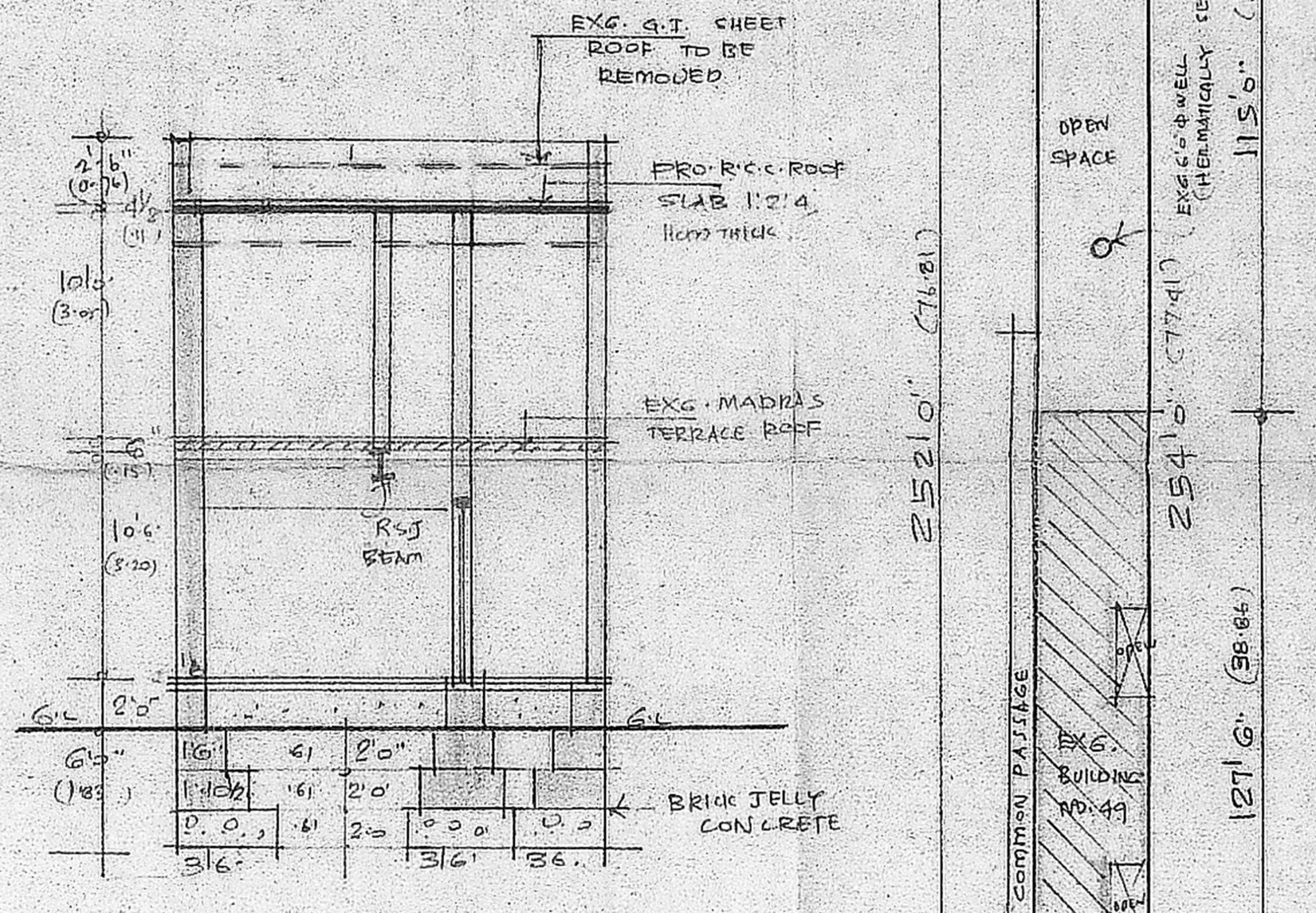

SECTION ON EE

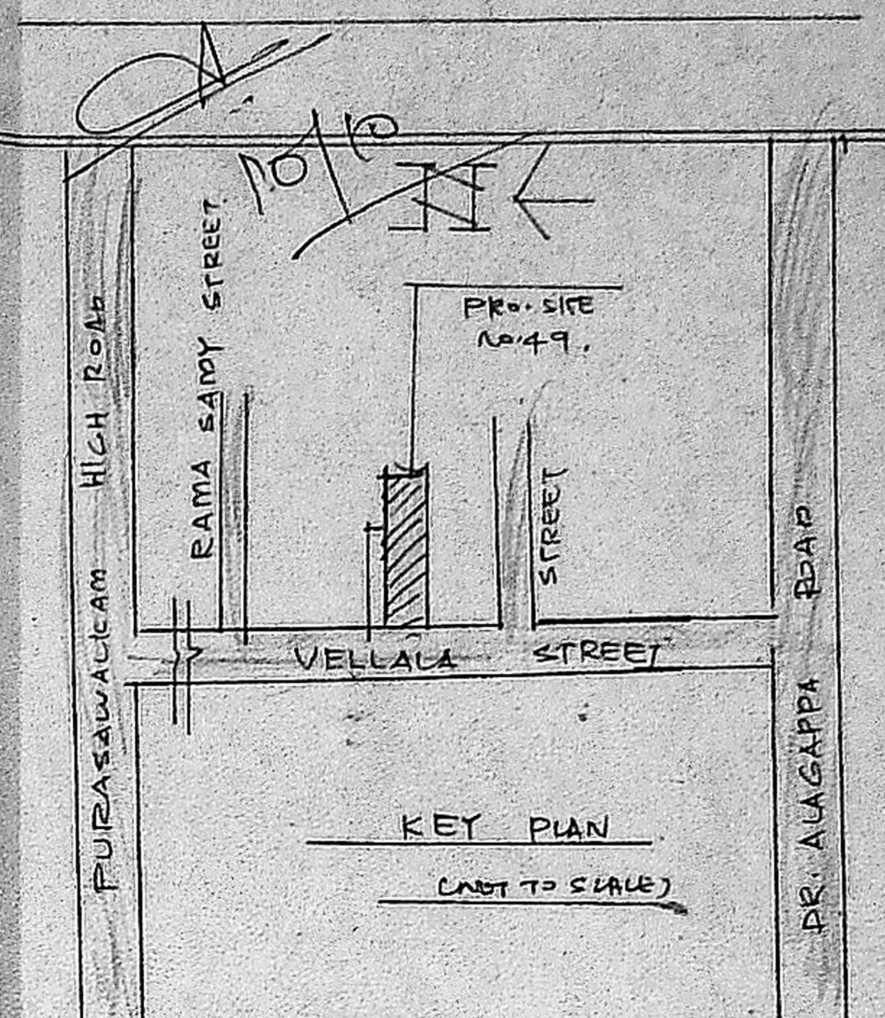
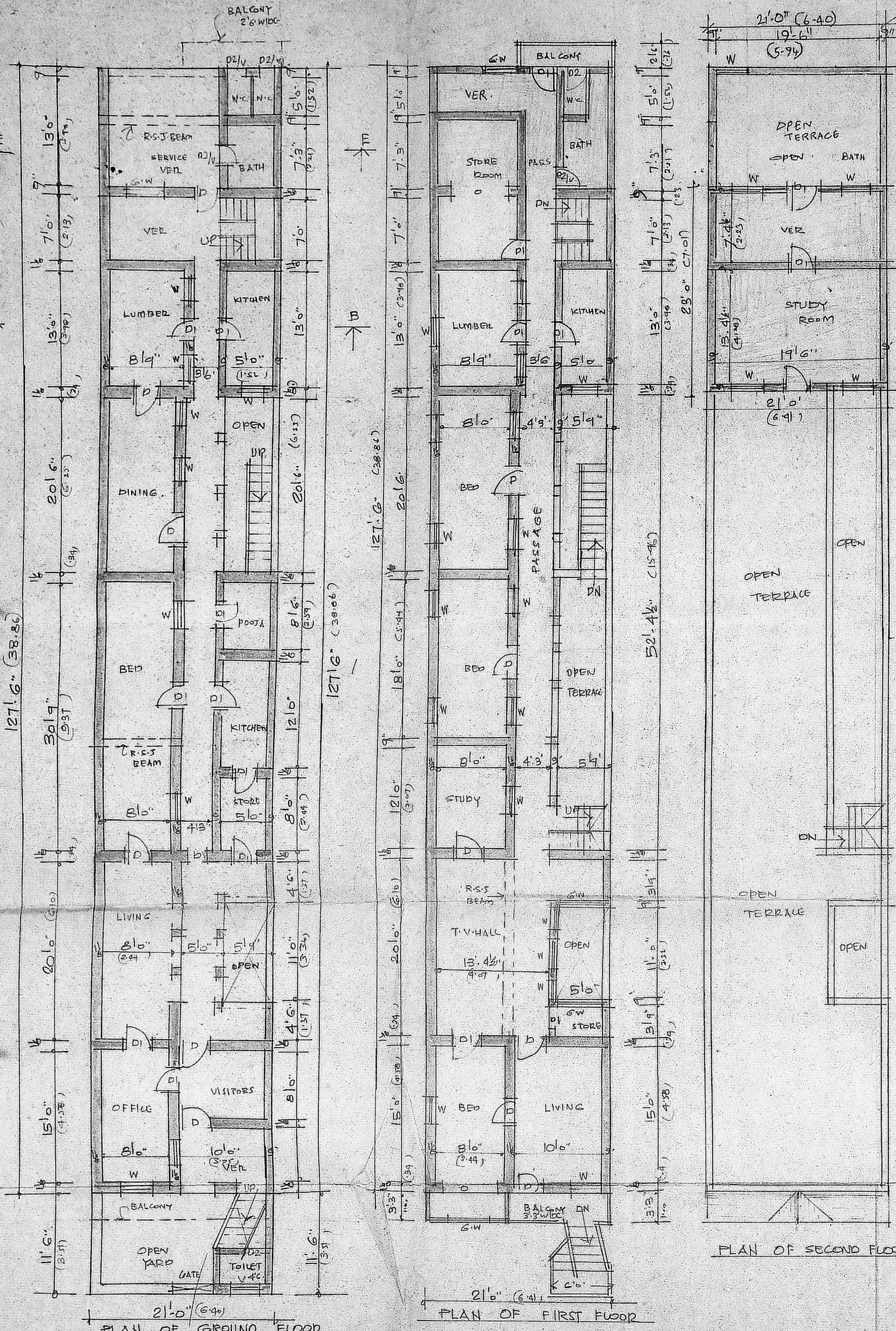

AREA	SQ. FT.	SQ. MET.
PLOT AREA	5292.00	492.00
GROUND FLOOR AREA (EXG)	2565.00	238.00
FLOOR AREA (EXG)	2410.00	224.00
BELONG FLOOR AREA (EXG)	483.00	45.00
SECOND FLOOR AREA (PRO)	100.00	9.00
SECOND FLOOR AREA (TOTAL)	583.00	54.00
TOTAL AREA	5558.00	516.00
FLOOR AREA RATIO	1.05	-

JOINERY	FT	MT.
D. DOOR	3'3" X 7'0"	1.00 X 2.13
D1. DOOR	3'0" X 7'0"	0.91 X 2.13
D2. DOOR	2'6" X 7'0"	0.76 X 2.13
W. WINDOW	3'0" X 5'0"	0.91 X 1.52
V. VENTILATOR	3'0" X 3'0"	0.91 X 0.91

NOTE  
 REMOVAL OF ROADS PROPOSED EXISTING BOUNDARY

OWNER

*[Signature]*

LICENCED SURVEYOR

*[Signature]*  
**B.S. RADHAKRISHNAN**  
 CONSULTING CIVIL ENGINEER  
 LICENSED SURVEYOR CLASS-I  
 CORPORATION OF MADRAS.  
 REGD. No. 120  
 NO. 2, SIXTH STREET, T. N. S. NAGAR,  
 VELACHERY, MADRAS-600 042.

